Krankenhäuser in Sachsen-Anhalt

früher und heute

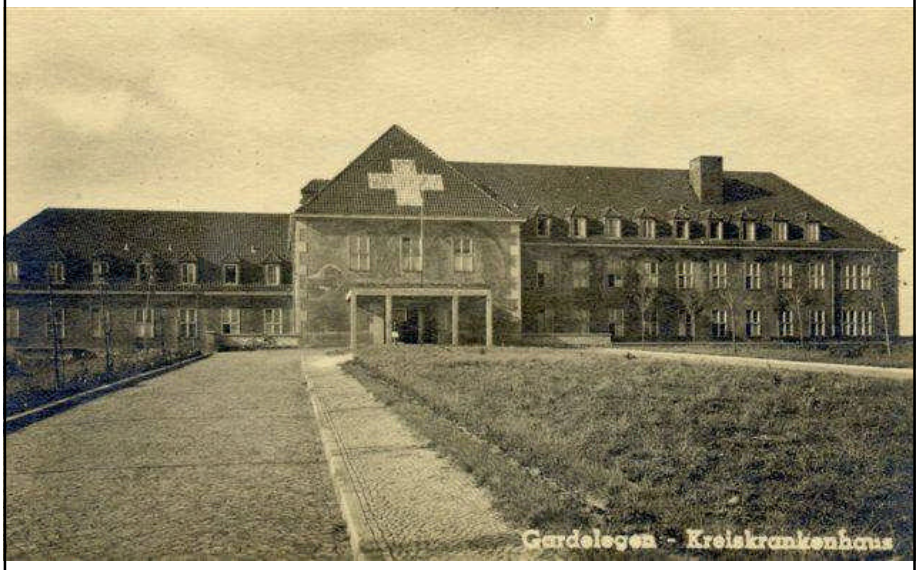

Halle a. S.
Bergmannstrost

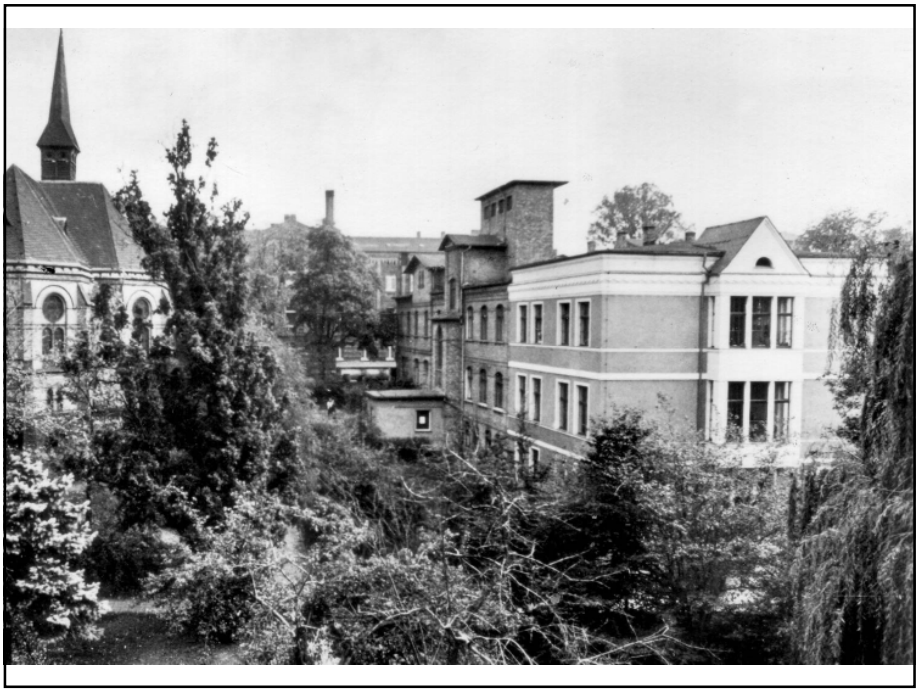

Anstalts Krankenhaus

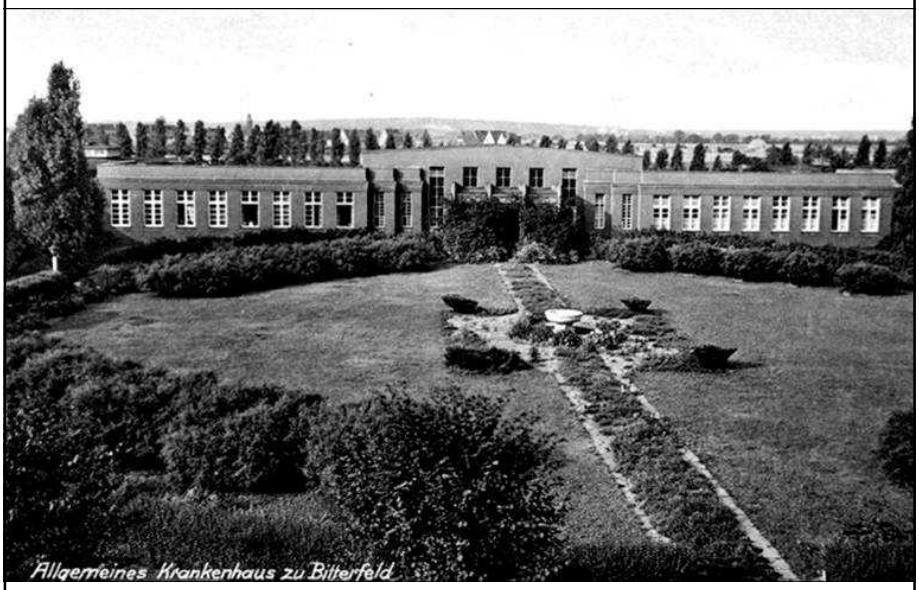
Allgemeines Krankenhaus zu Bitterfeld

1899 – Eröffnung Kreiskrankenhaus Wernigerode

D-HBZE

Chirurgische Klinik Hettstedt 1994

JOHANNITER KRANKENHAUS
Stendal - Johanniter-Krankenhaus

Das St. Marienstift (um 1915).

Aschersleben.
Städt. Krankenhaus.

Krankenhaus, Architekt Stadtbaurat Schröter

rankenhaus Kaiser-Friedrich, Schönebeck-Elbe
Orig.-Fliegeraufnahme

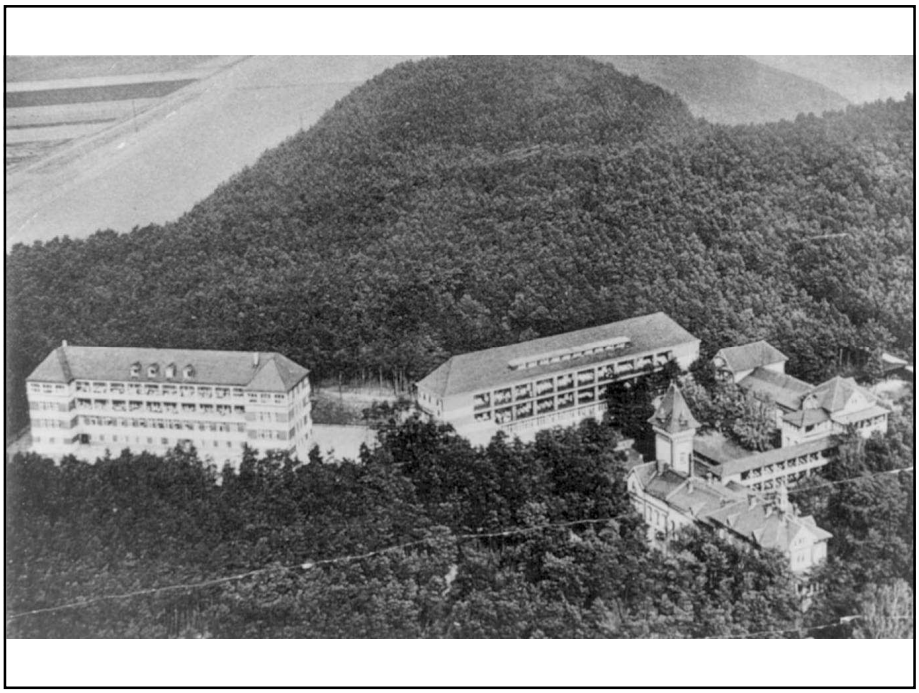

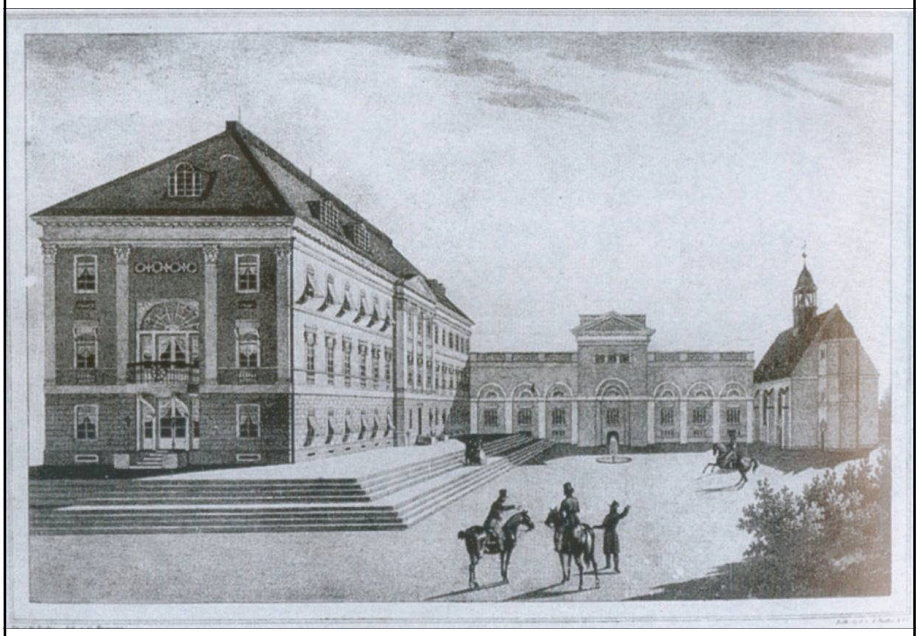

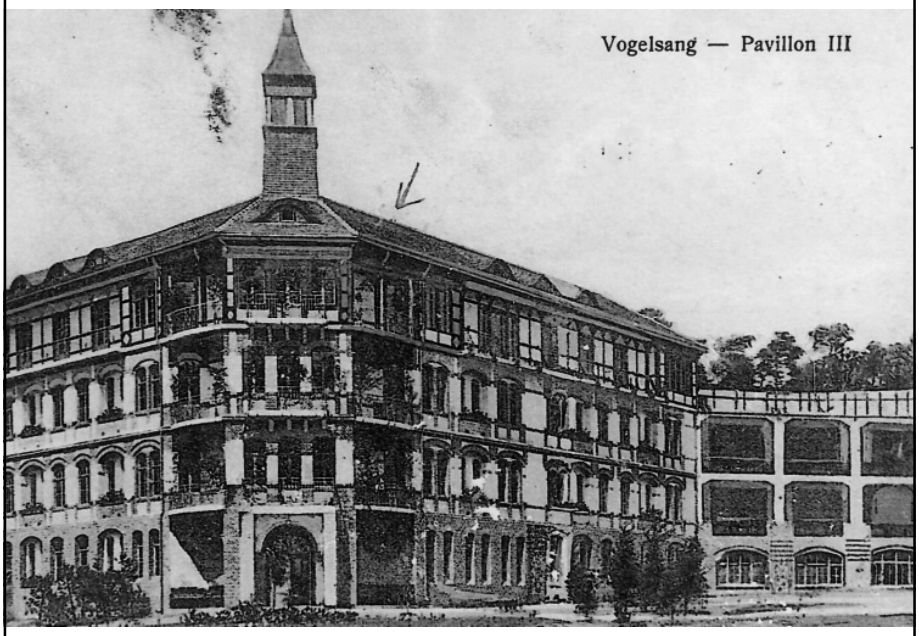
Vogelsang — Pavillon III

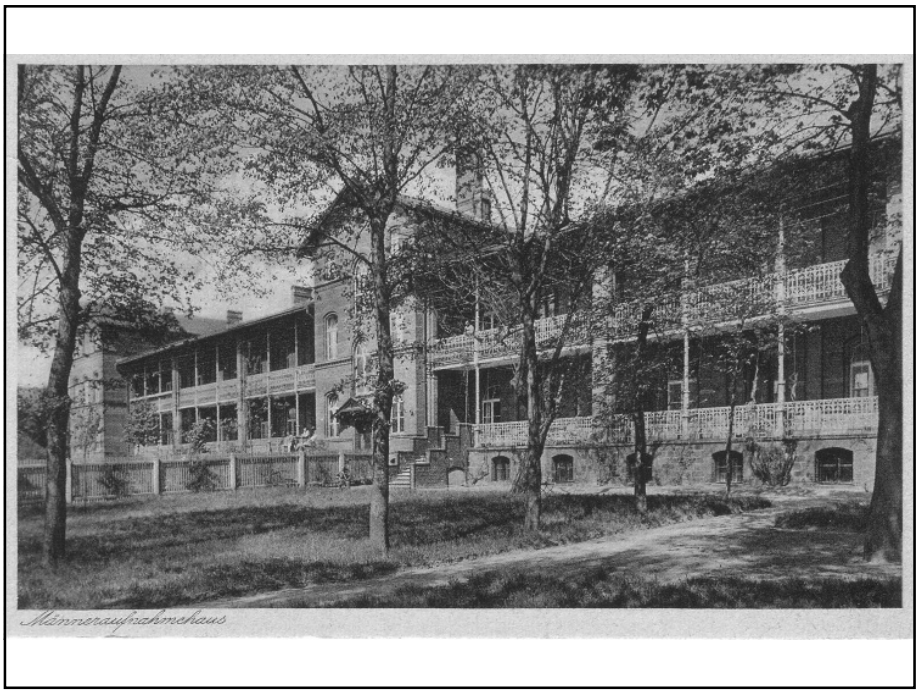
Männeraufnahmehaus

BBG S 538

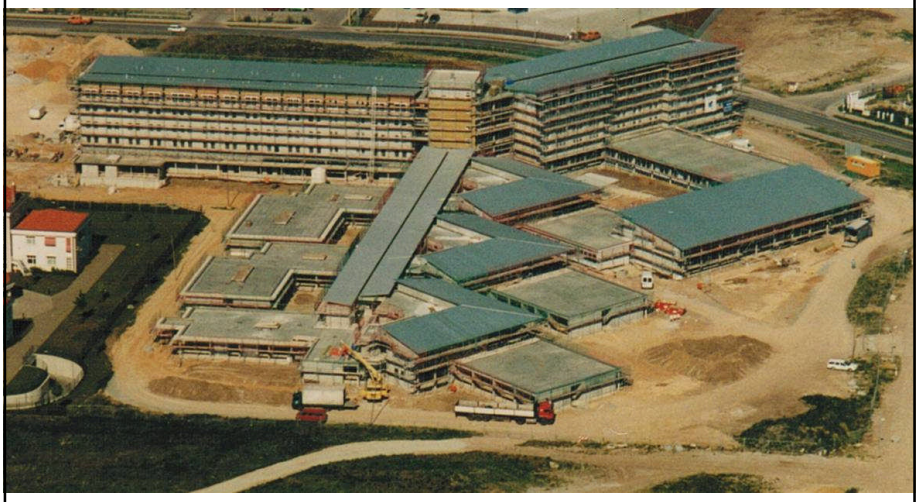

Waldkrankenhaus Haldensleben

KREISKRANKENHAUS